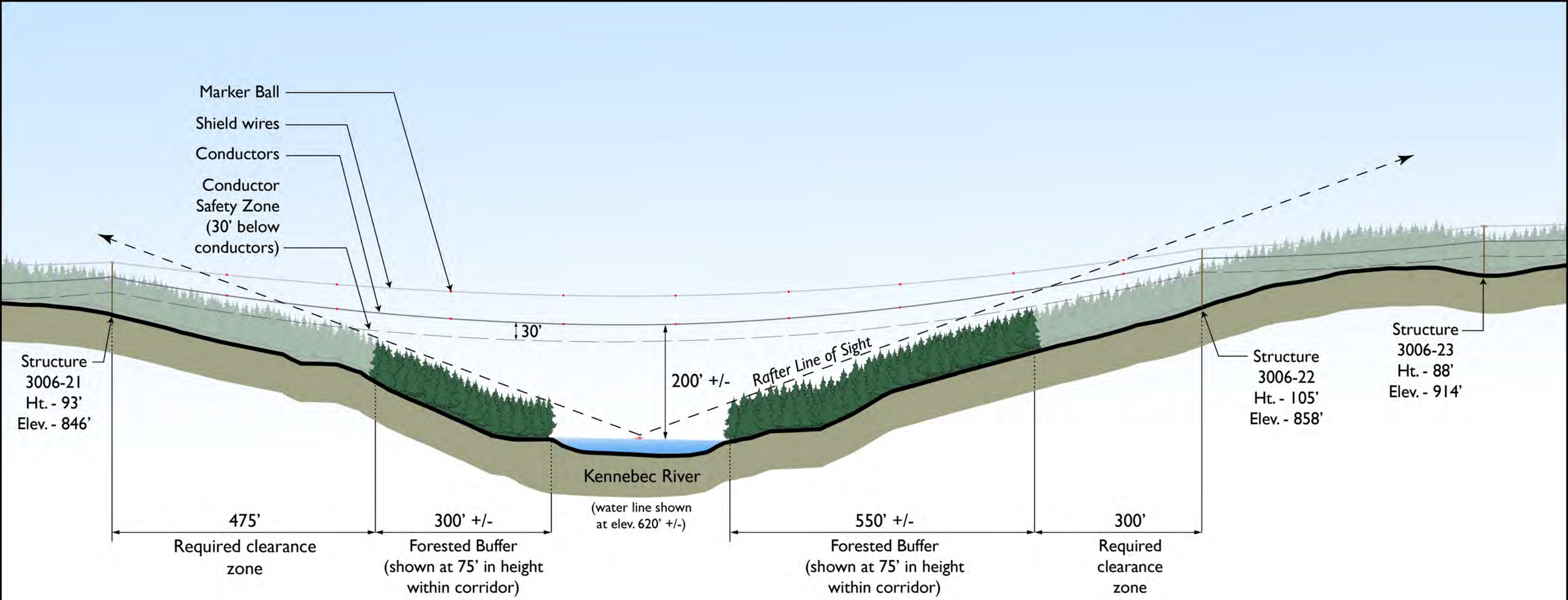

Kennebec Gorge

Cross Section Looking South at Proposed HVDC Corridor Crossing - 3 Structure Option

*Base information from POWER Engineers