

**NOTES:**  
 SEASONAL HIGH WATER TABLE MAY BE PRESENT WITHIN CONSTRUCTION LIMITS.  
 CONTRACTOR SHALL UTILIZE PROPER DEWATERING TECHNIQUES DURING CONSTRUCTION TO MINIMIZE RISK OF SEDIMENT RUNOFF FROM CONSTRUCTION AREA.  
 SEE DEWATERING NOTES AND DETAILS ON SHEET C-3.

TO SPECTACLE POND  
 SPECTACLE POND

NARRAGUAGUS RIVER

GRAHAM LAKE

NARRAGUAGUS LAKE

LINE LEGEND		HATCH LEGEND	
PROPOSED	EXISTING		
--- (dashed)	--- (dashed)	[Cross-hatch]	WETLAND IMPACT HATCH
--- (dashed)	--- (dashed)	[Grid]	EROSION CONTROL MESH
--- (dashed)	--- (dashed)	[Stippled]	ROCK SANDWICH
--- (dashed)	--- (dashed)	[Solid grey]	WETLAND
--- (dashed)	--- (dashed)	[Diagonal lines]	RIP RAP
--- (dashed)	--- (dashed)	[Diagonal lines]	VERNAL POOL
--- (dashed)	--- (dashed)	[Grid]	SIGNIFICANT VERNAL POOL
--- (dashed)	--- (dashed)	[Diagonal lines]	LAYDOWN AREA
--- (dashed)	--- (dashed)	[Diagonal lines]	TURNAROUND AREA
--- (dashed)	--- (dashed)	[Diagonal lines]	VEGETATED BUFFER AREA
--- (dashed)	--- (dashed)	[Diagonal lines]	BUFFER FOR LEVEL SPREADER
--- (dashed)	--- (dashed)	[Diagonal lines]	PHOSPHOROUS DEVELOPMENT LIMITS

**SITE PLAN NOTES:**  
 PLAN REFERENCES:  
 - TOPOGRAPHY FOR THIS PROJECT WAS DEVELOPED FROM AERIAL MAPPING PROVIDED BY AERIAL SURVEY & PHOTO OF NORRIDGEWOCK, MAINE WITH VERTICAL DATUM N.A.V.D. 1988 AND HORIZONTAL DATUM OF UTM ZONE 19, N.A.D. 83 (FEET). GROUND CONTROL WAS COMPLETED BY PLISGA & DAY OF BANGOR, MAINE.  
 - NATURAL RESOURCE MAPPING WAS PROVIDED BY STANTEC.  
 - ELECTRICAL INFRASTRUCTURE INFORMATION PROVIDED BY RLC ENGINEERING.  
 - SEWALL ACCEPTS NO RESPONSIBILITY AS TO THE ACCURACY OF THE AFOREMENTIONED INFORMATION.

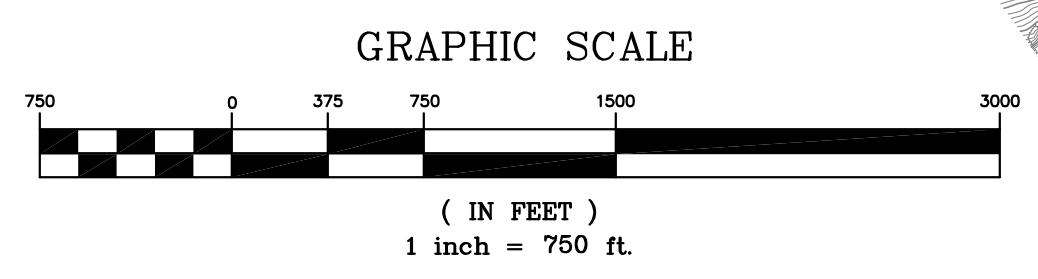

Rev. #	Drawn By	Description	Date
1	MT	REVISED PER LURC COMMENTS DATED 01/18/11	1/25/11
2	JLD	REVISED PER AGENCY COMMENTS DATED 04/11/11	4/15/11

Designed By	JAC
Drawn By	FHM
Date	11/24/2010
Scale	1"=750'
Project Location	T16MD
Approved	[Signature]
Checked	[Signature]

**BULL HILL WIND PROJECT**  
**STORMWATER INDEX**

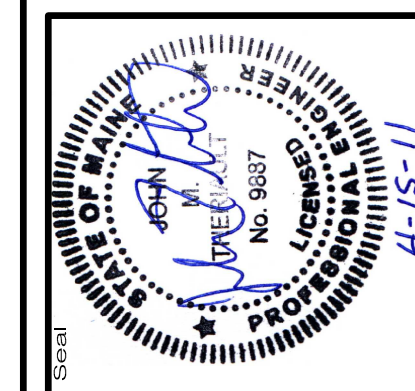

**74490E**  
**SEWALL**  
 AN INTEGRATED TEAM OF  
 GEOSPATIAL ENGINEERING,  
 SURVEYING AND NATURAL  
 RESOURCE CONSULTANTS  
 JAMES W. SEWALL COMPANY Since 1880  
 SEWALLECON 800.618.1302

Phase **PERMIT**  
 Sheet No. **C-600**

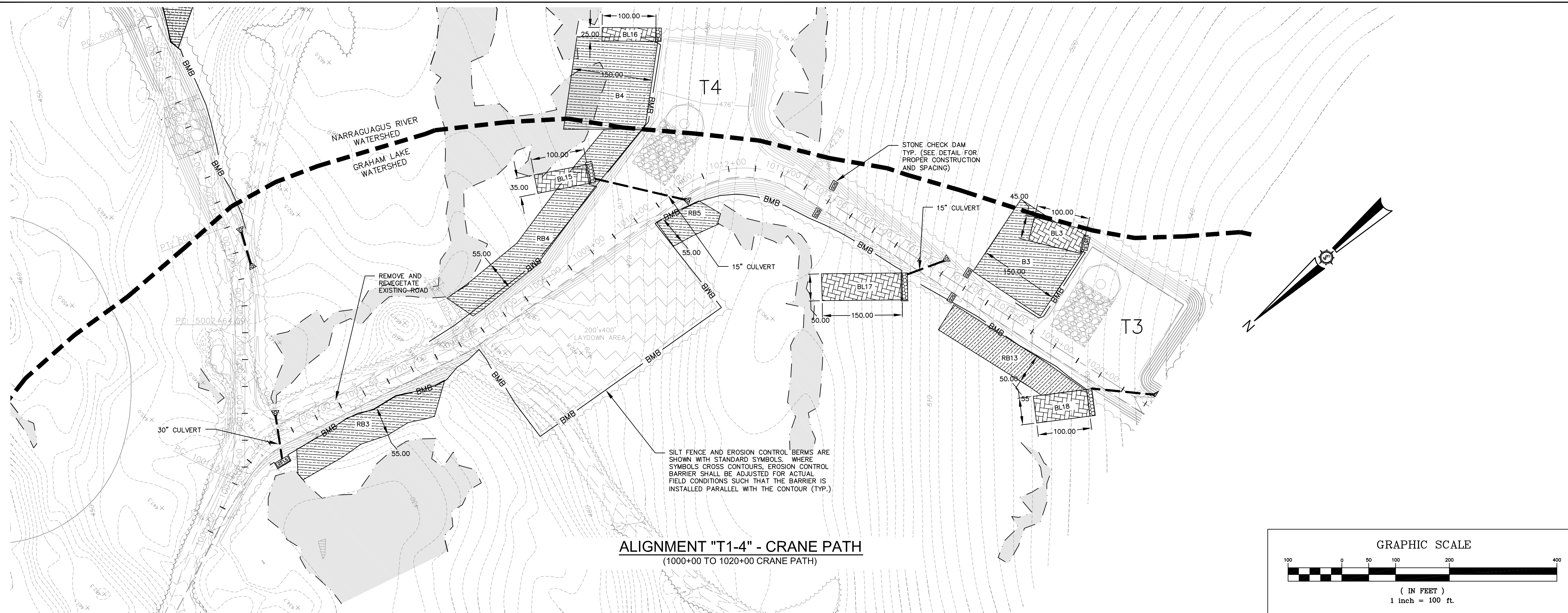

**ALIGNMENT "T1-4" - CRANE PATH**  
(1000+00 TO 1020+00 CRANE PATH)

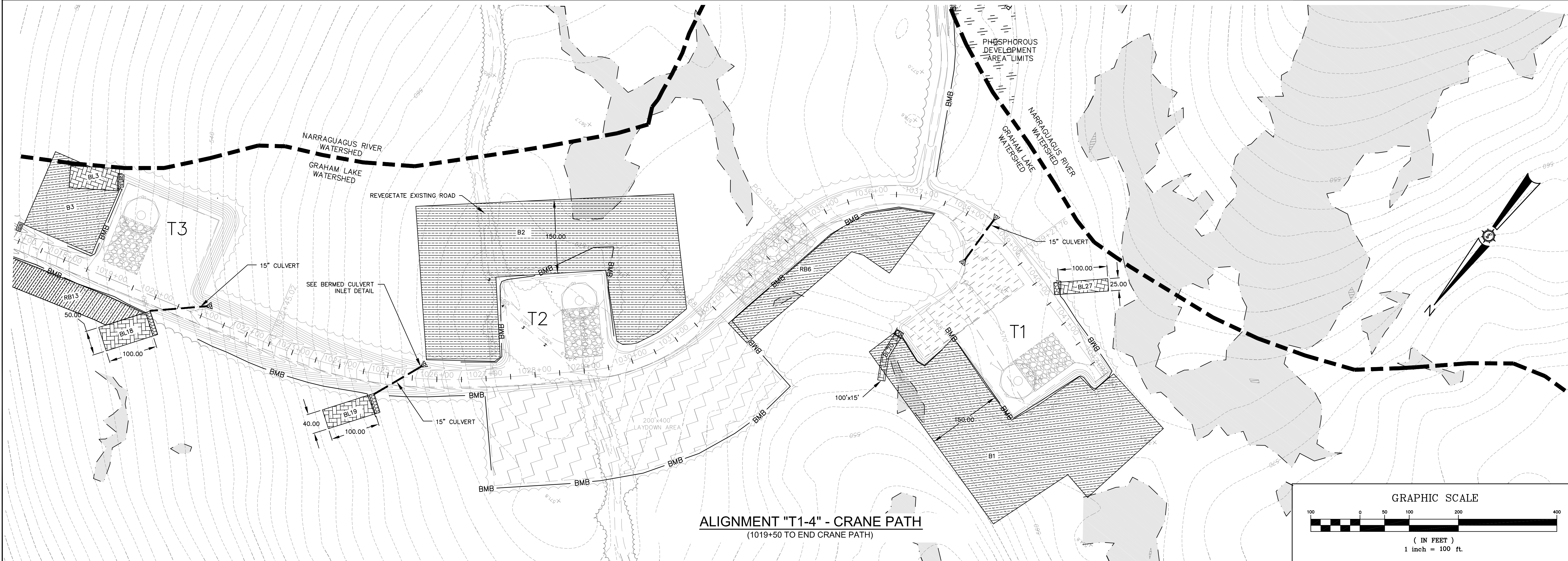
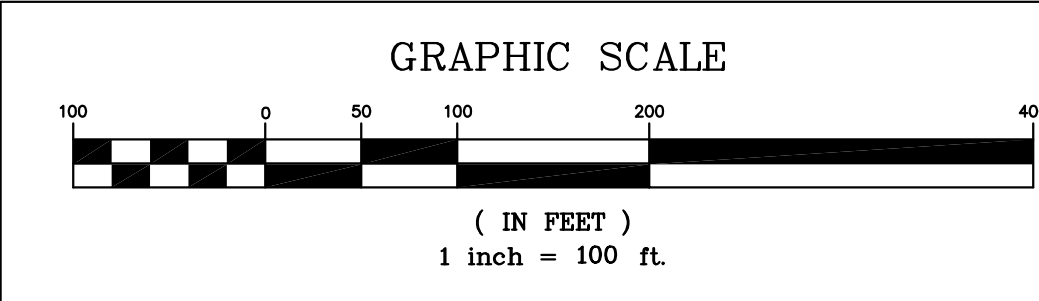

**ALIGNMENT "T1-4" - CRANE PATH**  
(1019+50 TO END CRANE PATH)

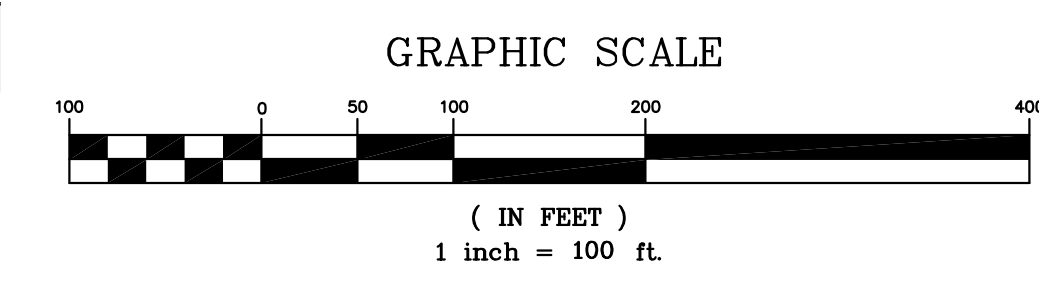

Drawn By	Checked By	Date
MT	REVISOR	1/25/11
LD	REVISED PER AGENCY COMMENTS DATED 04/11/11	4/15/11

Project Location	T1-4
Project Description	EROSION AND SEDIMENT CONTROL PLAN
Drawn By	PHM
Checked By	BOH/JMT
Date	11/24/2010
Scale	1"=100'
Approved	

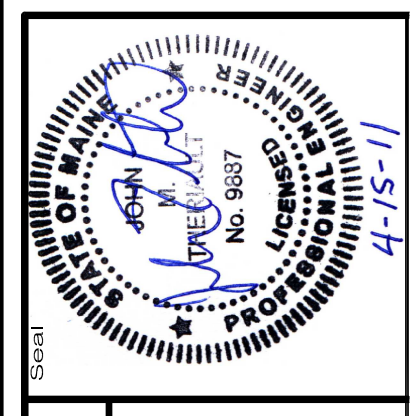

74490E

**SEWALL**  
AN INTEGRATED TEAM OF  
GEOSPATIAL ENGINEERING,  
SURVEYING AND NATURAL  
RESOURCE CONSULTANTS  
JAMES W. SEWALL COMPANY Since 1880  
SEWALLCOM 800.648.4202

PERMIT

C-601

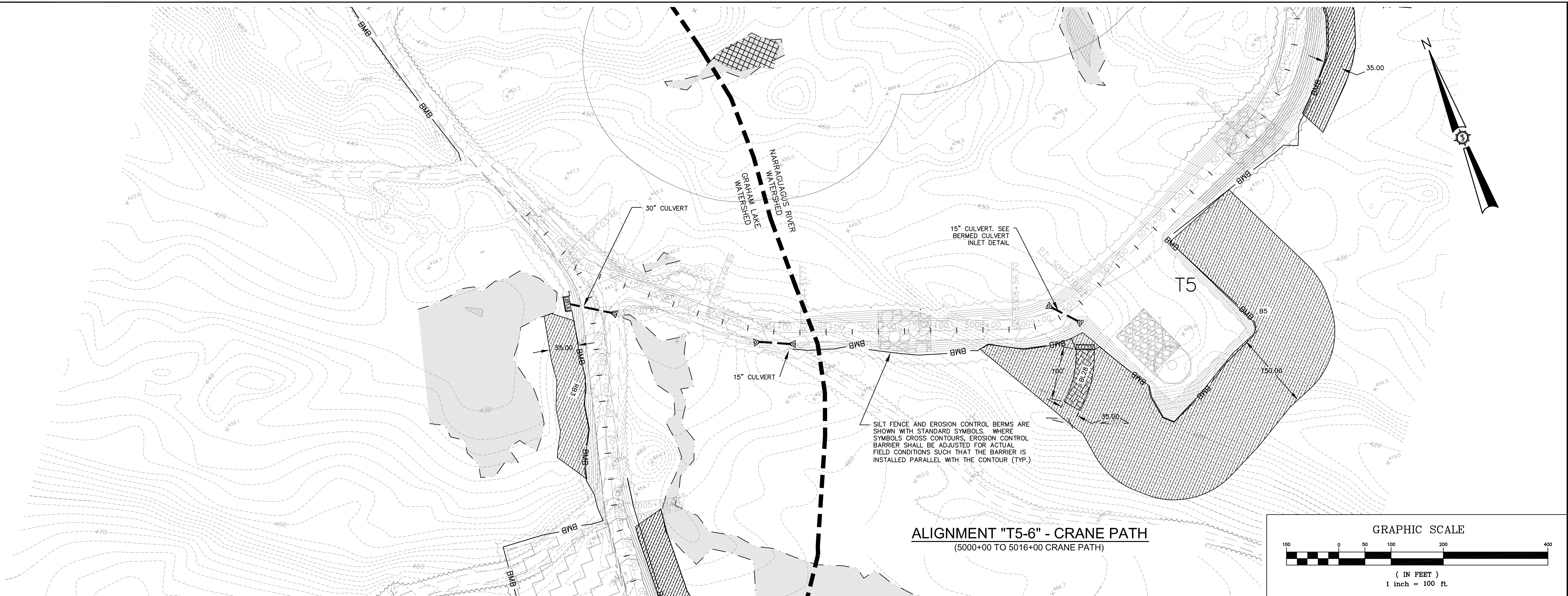

**ALIGNMENT "T5-6" - CRANE PATH**  
(5000+00 TO 5016+00 CRANE PATH)

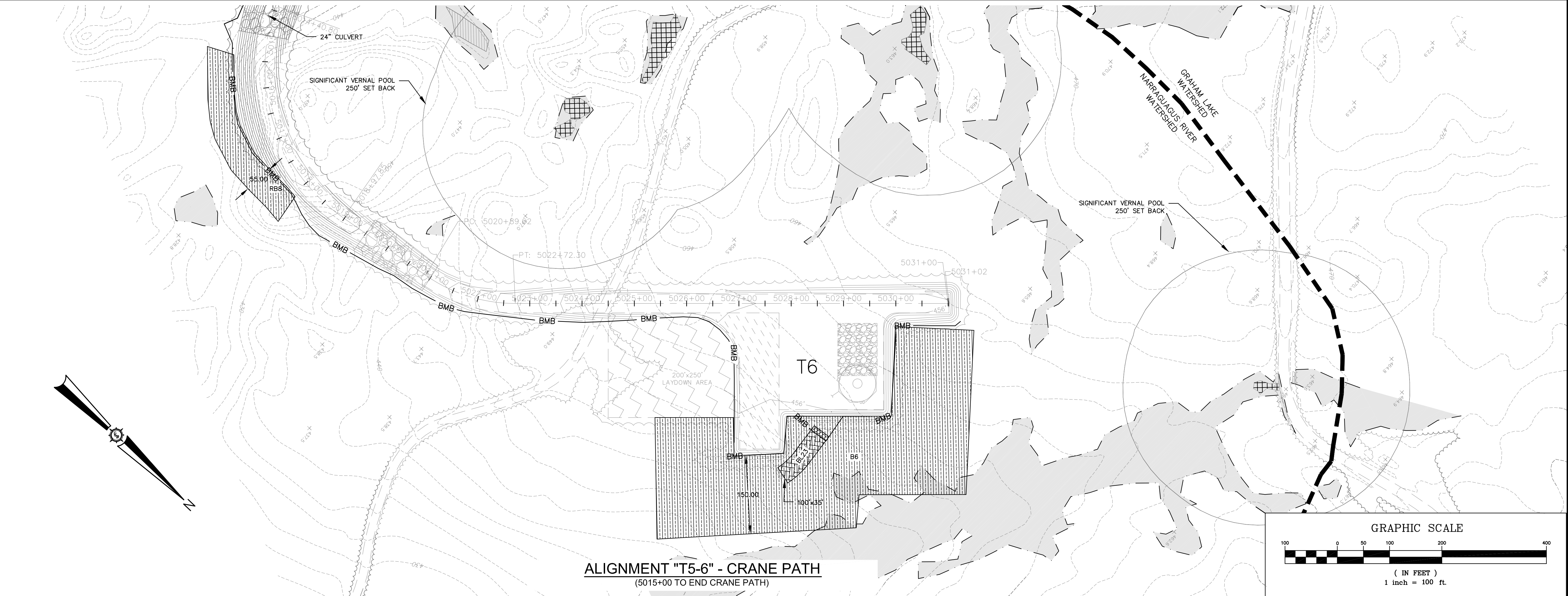
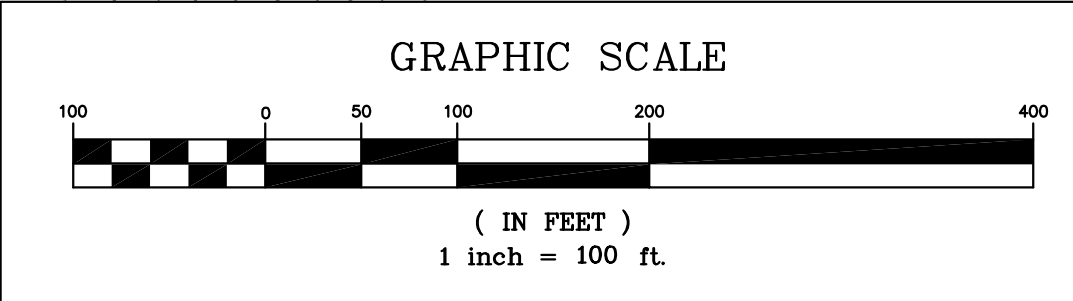

**ALIGNMENT "T5-6" - CRANE PATH**  
(5015+00 TO END CRANE PATH)

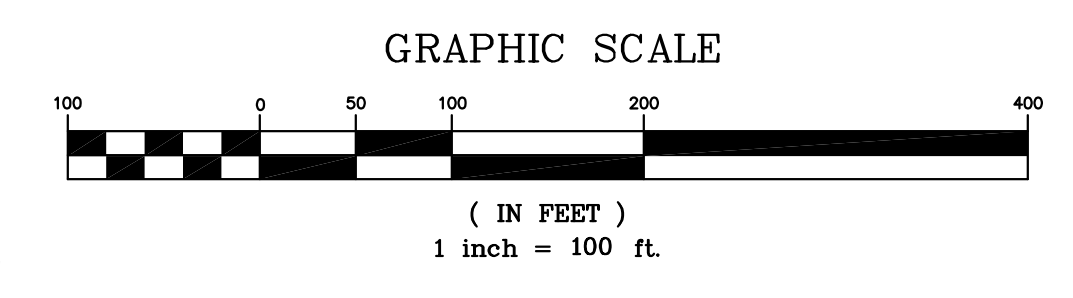

Drawn By	Checked By	Date
MT	LD	1/25/11
1	2	4/15/11

<b>BULL HILL WIND PROJECT</b>	
Drawn By: JAO	Checked By: BOH/JMT
Date: 11/24/2010	Scale: 1"=100'
Project Location: T16MD	Project Description: T5-6 EROSION AND SEDIMENT CONTROL PLAN

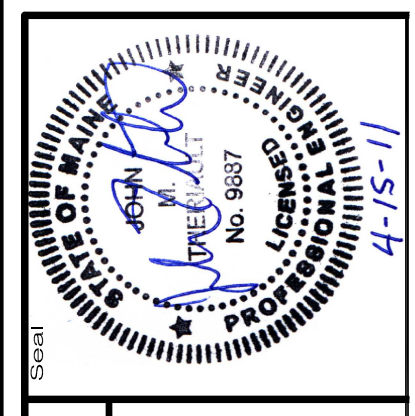

74490E

AN INTEGRATED TEAM OF  
 GEOSPATIAL ENGINEERING  
 SURVEYING AND NATURAL  
 RESOURCE CONSULTANTS

**SEWALL**  
 JAMES W. SEWALL COMPANY / Since 1880  
 SEWALLCOM 800.648.4202

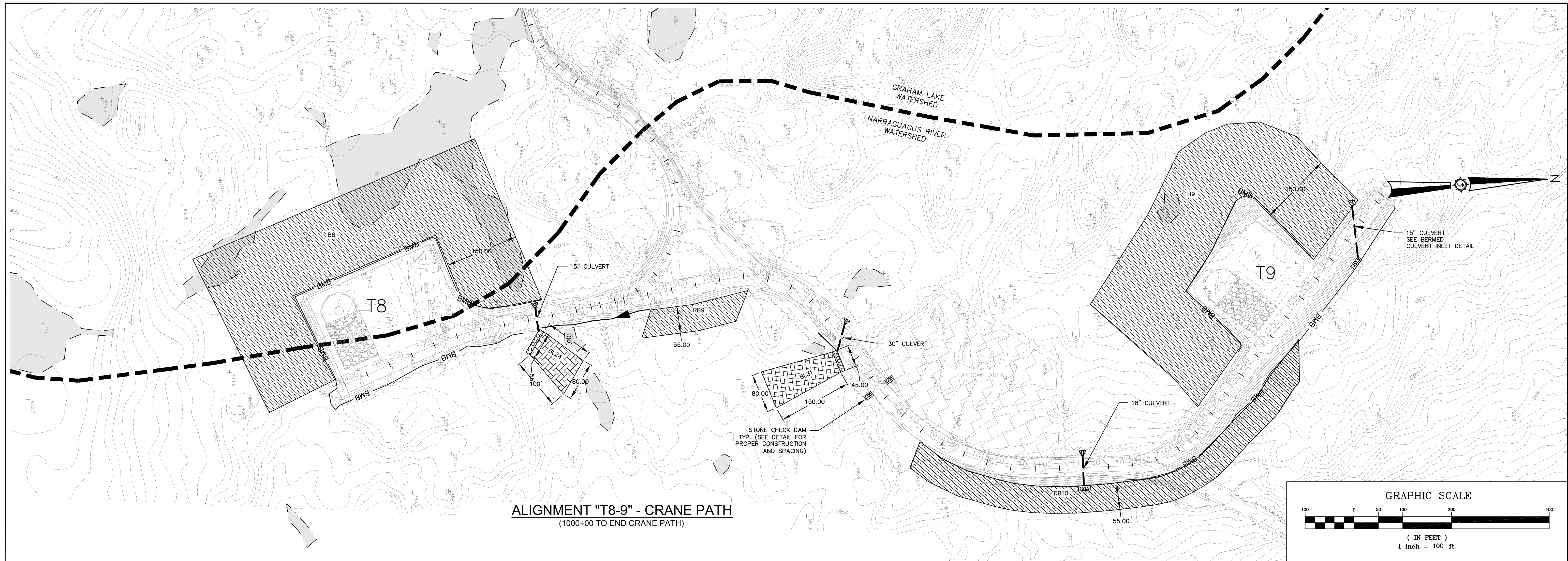

**ALIGNMENT "T8-9" - CRANE PATH**  
(1000+00 TO END CRANE PATH)

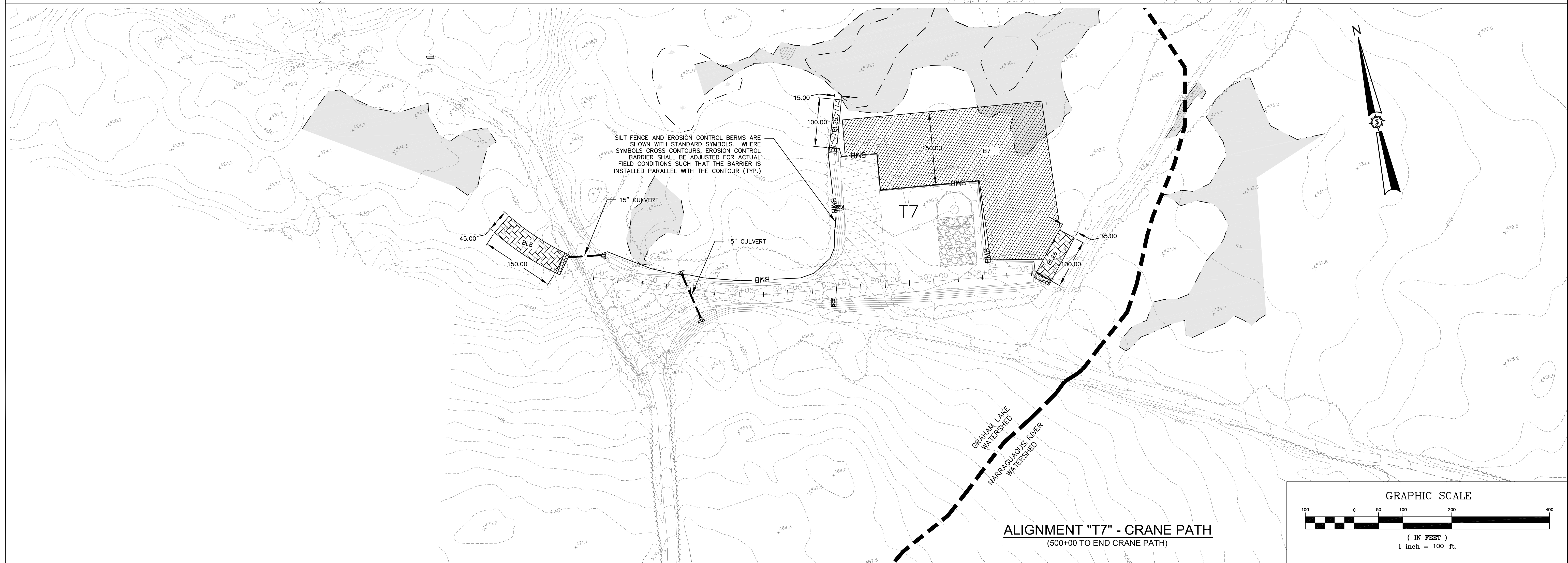
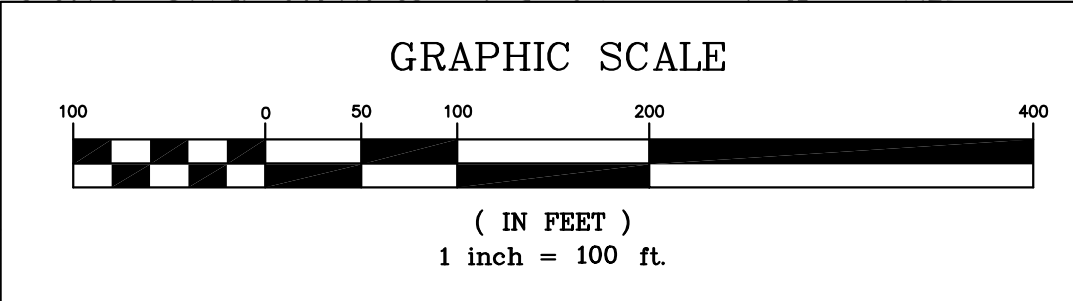

**ALIGNMENT "T7" - CRANE PATH**  
(500+00 TO END CRANE PATH)

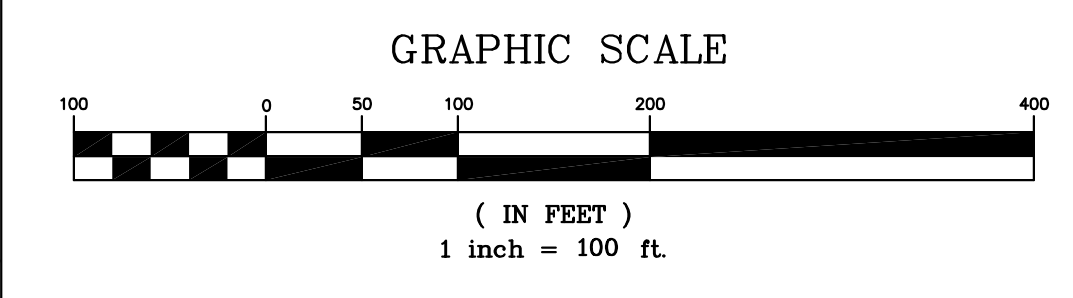

Drawn By	MT	Checked By	LD
Designation		Designation	
Date	1/25/11	Date	1/25/11
Revised Per LURC Comments Dated 01/18/11		Revised Per Agency Comments Dated 04/11/11	

Developed By	JAO	Drawn By	PHM
Date	11/24/2010	Date	
Scale	1"=100'	Scale	
Project Location	T16MD	Project Location	
Drawn By	JAO	Drawn By	
Checked By	BOH/JMT	Checked By	

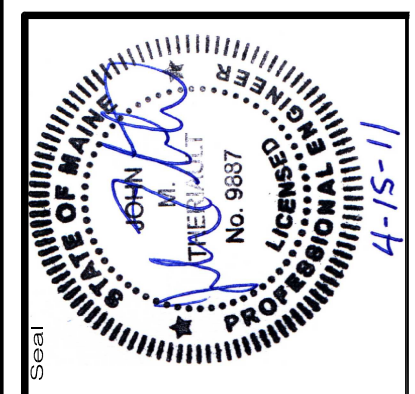

**74490E**

AN INTEGRATED TEAM OF  
**SEWALL**  
 GEOSPATIAL ENGINEERING,  
 SURVEYING AND NATURAL  
 RESOURCE CONSULTANTS

JAMES W. SEWALL COMPANY Since 1880  
 SEWALL.COM 800.648.4202

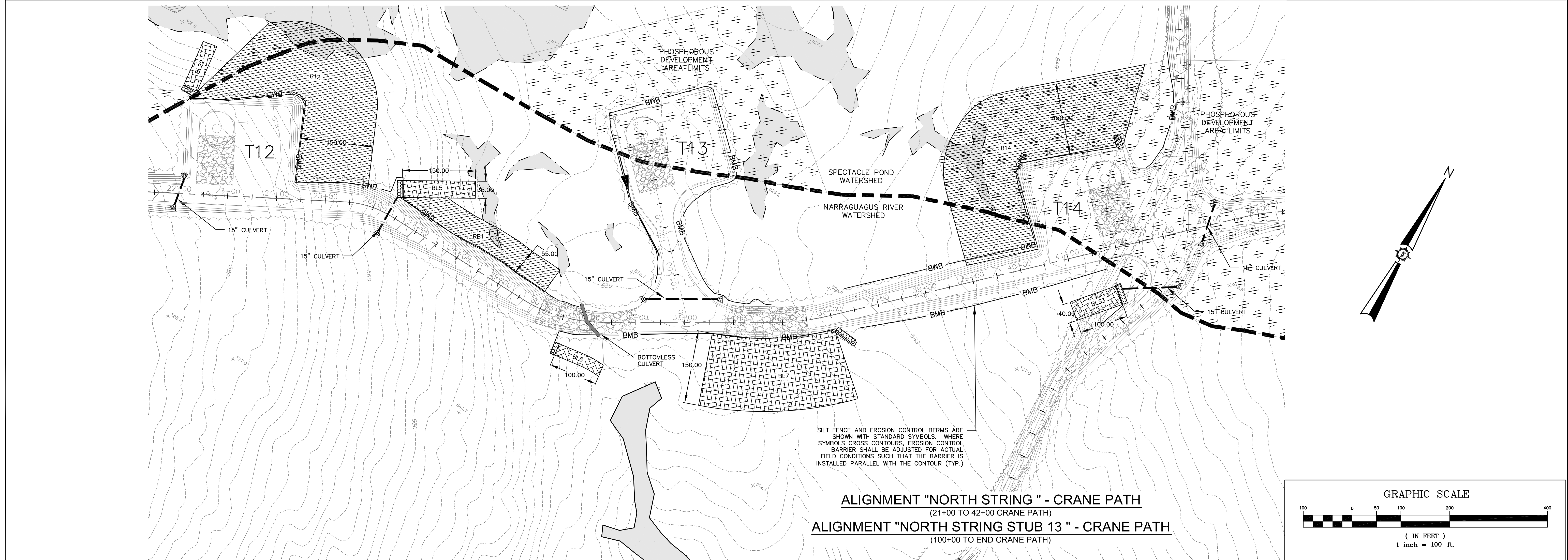
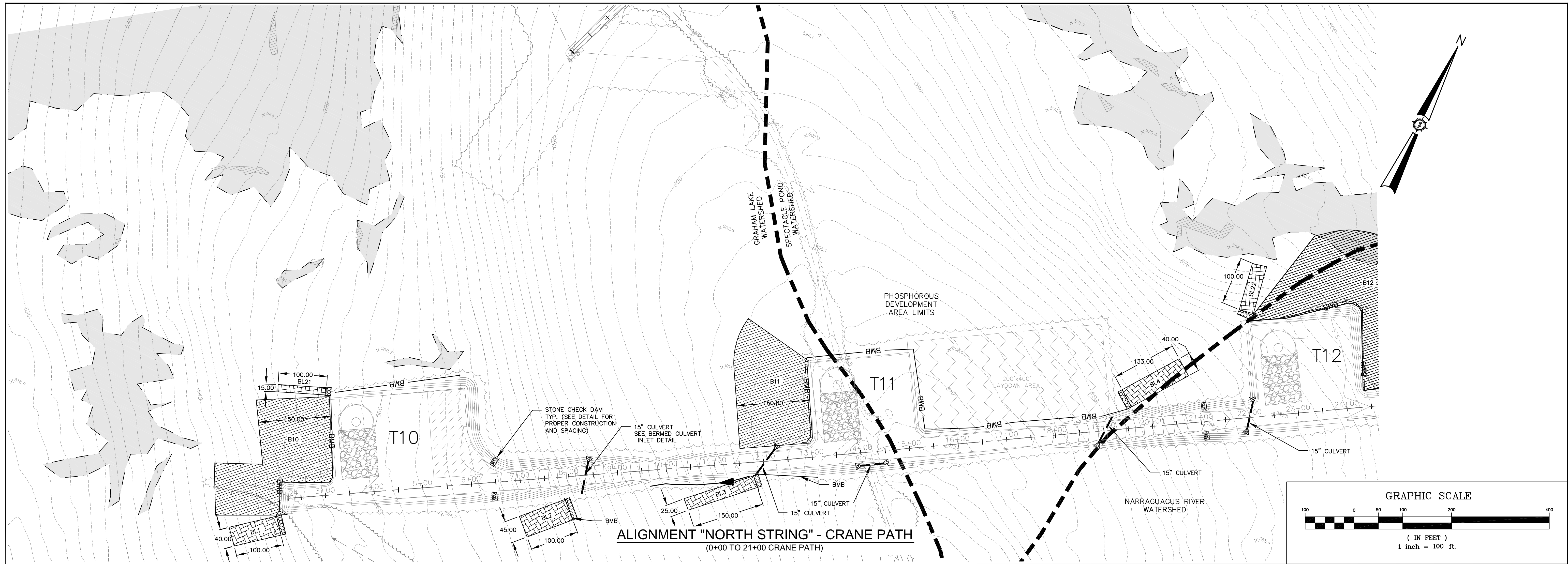

Drawn By	Checked By	Date
JAO	MT	1/25/11
11/24/2010	JD	4/15/11

Project Location	Scale	Checked
T16MD	1"=100'	BOH, JMT

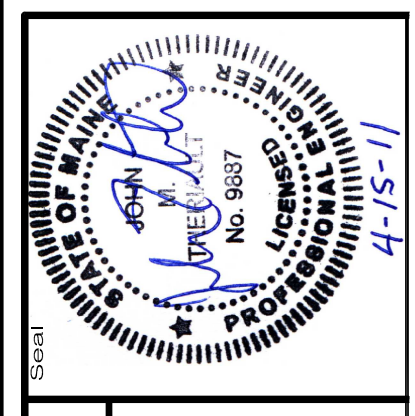

**74490E**

AN INTEGRATED TEAM OF  
 GEOSPATIAL ENGINEERING,  
 SURVEYING AND NATURAL  
 RESOURCE CONSULTANTS

**SEWALL**  
 JAMES W. SEWALL COMPANY (Since 1880)  
 SEWALLCOM 800.648.4202

Project No. 74490E

PERMIT

Sheet No. **C-604**

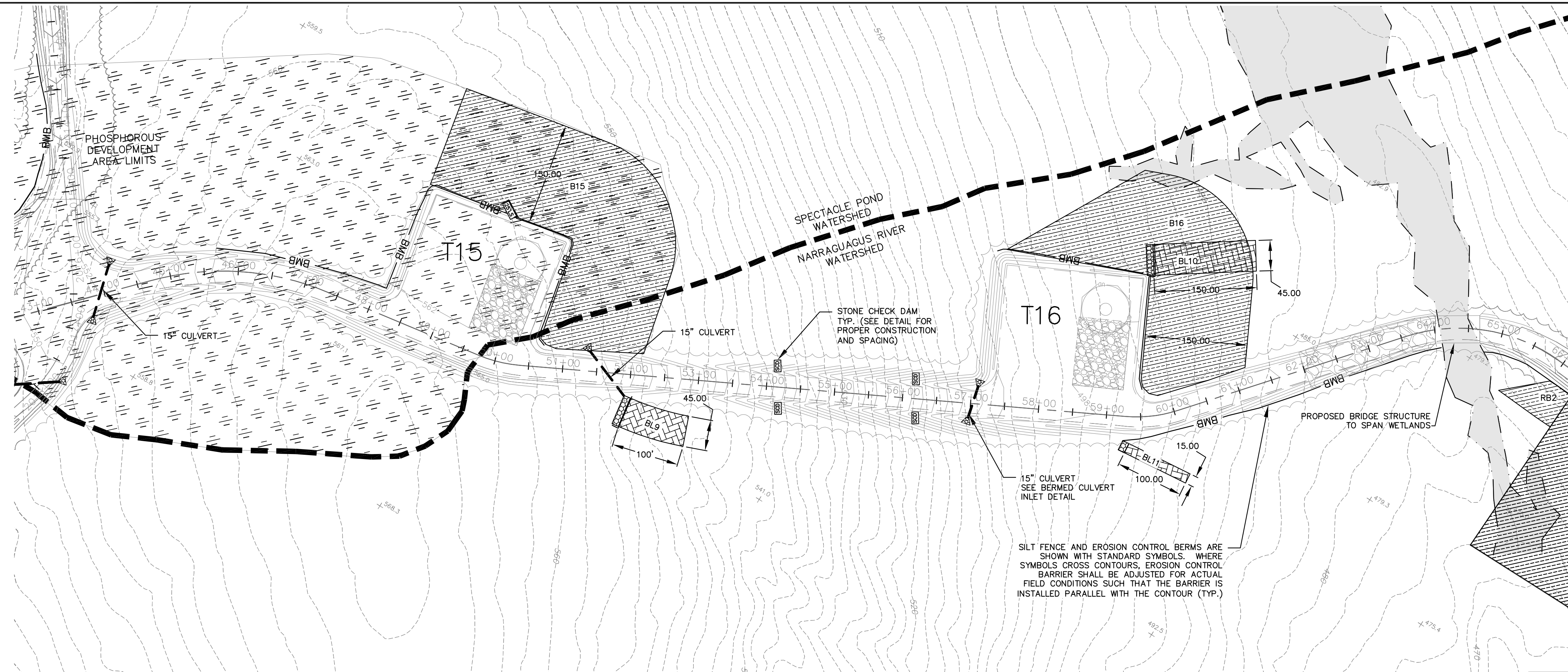

**ALIGNMENT "NORTH STRING" - CRANE PATH**  
(42+00 TO 63+00 CRANE PATH)

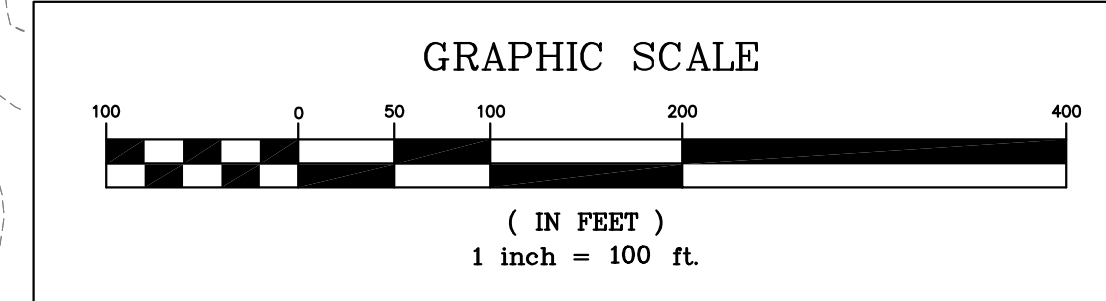

SILT FENCE AND EROSION CONTROL BERMS ARE SHOWN WITH STANDARD SYMBOLS. WHERE SYMBOLS CROSS CONTOURS, EROSION CONTROL BARRIER SHALL BE ADJUSTED FOR ACTUAL FIELD CONDITIONS SUCH THAT THE BARRIER IS INSTALLED PARALLEL WITH THE CONTOUR (TYP.)

Drawn By	Checked By	Date
JAO	PHM	1/25/11
LD		4/15/11

Project Location	Scale	Checked
T16MD	1"=100'	BOH/JMT

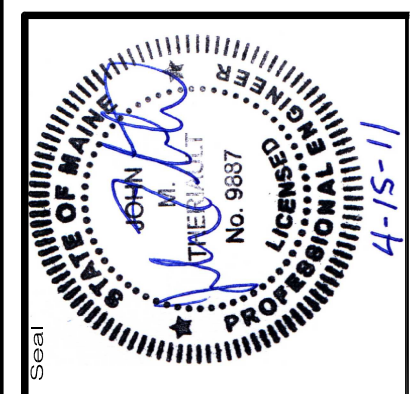

**74490E**  
AN INTEGRATED TEAM OF  
GEOSPATIAL ENGINEERING,  
SURVEYING AND NATURAL  
RESOURCE CONSULTANTS  
**SEWALL**  
JAMES W. SEWALL COMPANY Since 1880  
SEWALL.COM 800.648.4202

Project No. 74490E  
Phase **PERMIT**  
Sheet No. **C-605**

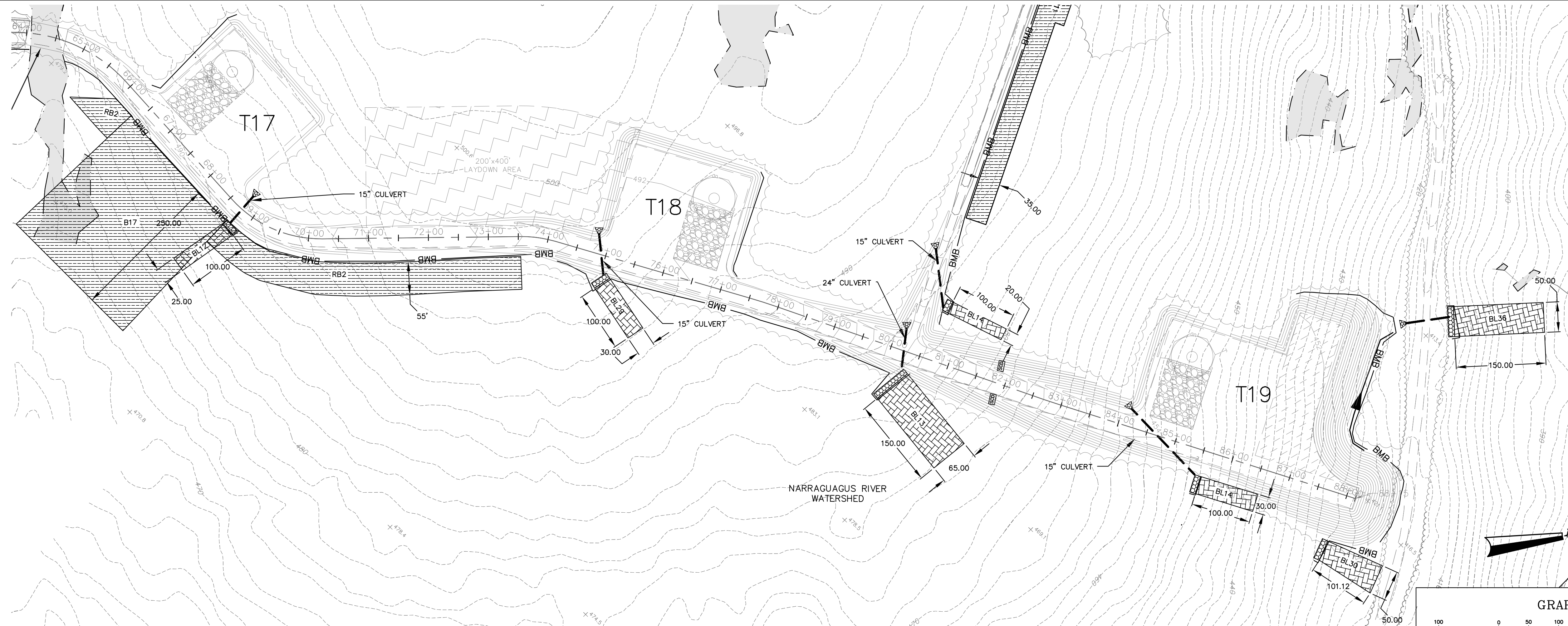

**ALIGNMENT "NORTH STRING" - CRANE PATH**  
(63+00 TO END CRANE PATH)

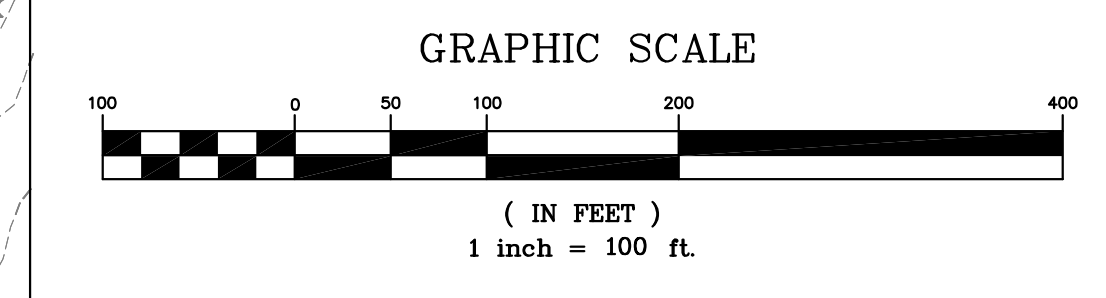

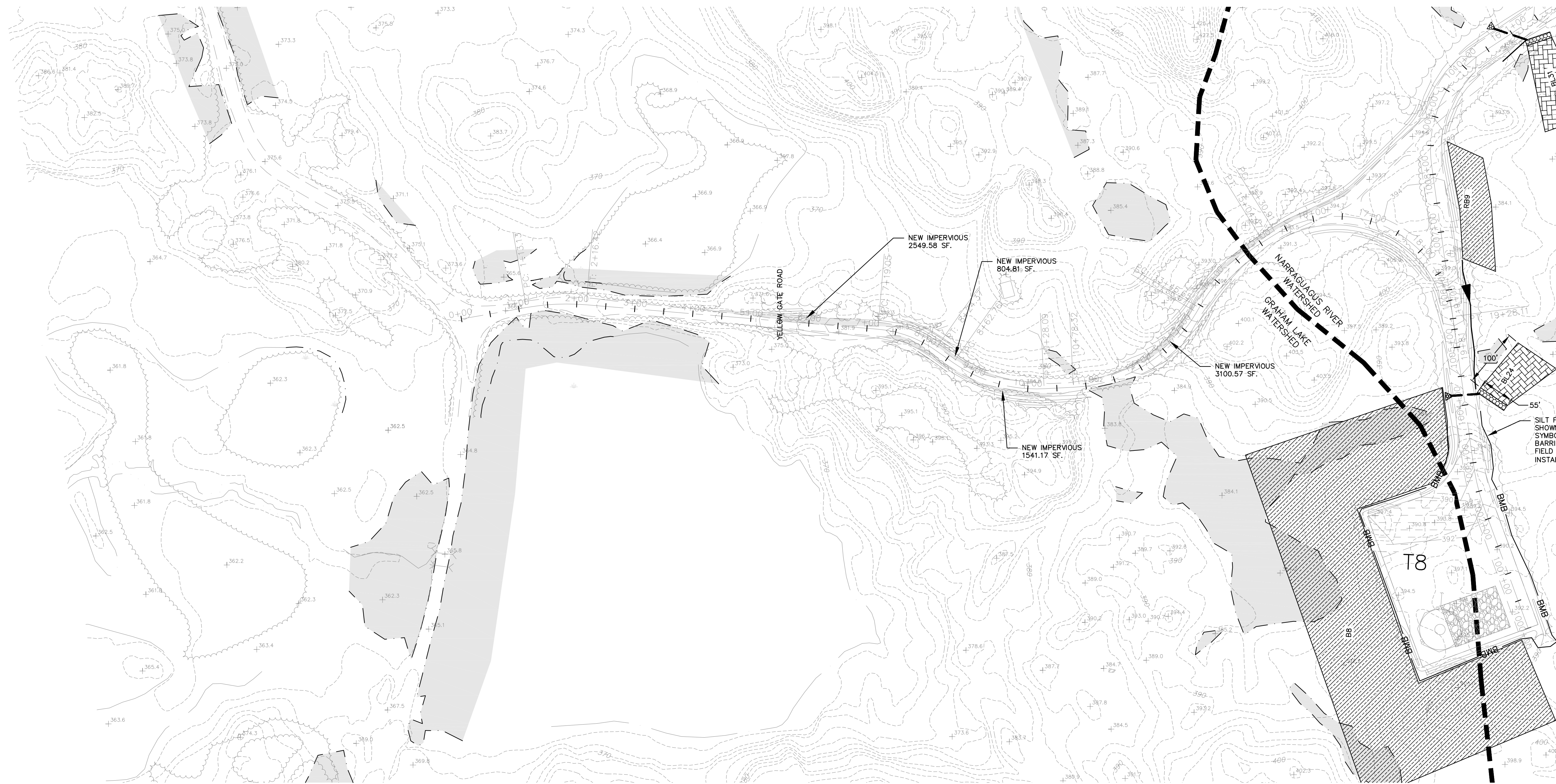

SILT FENCE AND EROSION CONTROL BERMS ARE SHOWN WITH STANDARD SYMBOLS. WHERE SYMBOLS CROSS CONTOURS, EROSION CONTROL BARRIER SHALL BE ADJUSTED FOR ACTUAL FIELD CONDITIONS SUCH THAT THE BARRIER IS INSTALLED PARALLEL WITH THE CONTOUR (TYP.)

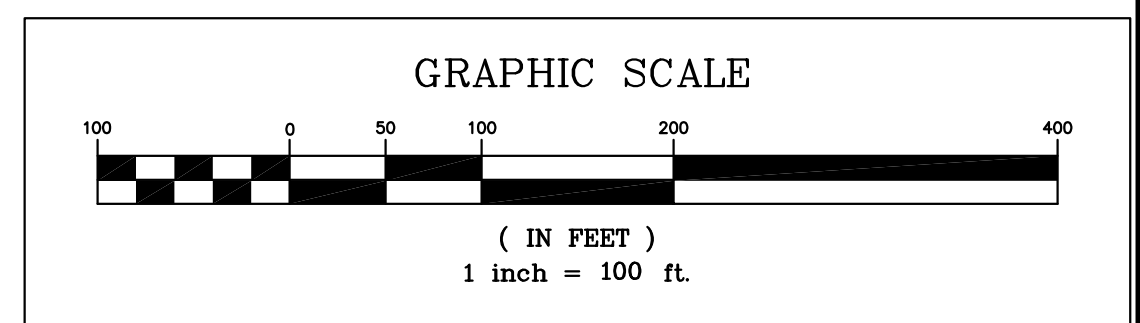

Rev. #	Drawn By	Description	Date
1	MT	REVISED PER LIRC COMMENTS DATED 01/18/11	1/25/11
2	JD	REVISED PER AGENCY COMMENTS DATED 04/11/11	4/15/11

Designed By JAO	Drawn By PHM
Date 11/24/2010	Scale 1"=100'
Project Location T16MD	
Project Name <b>BULL HILL WIND PROJECT</b>	
Project Description ACCESS ROAD IMPROVEMENTS EROSION AND SEDIMENT CONTROL PLAN	
Approved 11-24-2010	Checked BOH, JMT

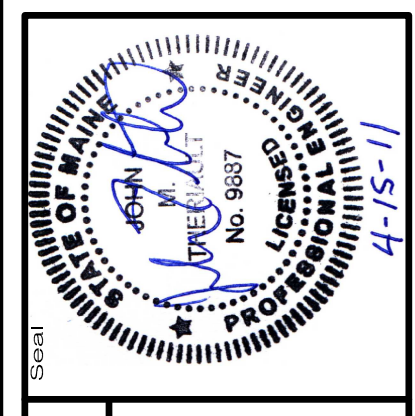

Project No. **74490E**

AN INTEGRATED TEAM OF  
**SEWALL**  
 GEOSPATIAL ENGINEERING,  
 SURVEYING AND NATURAL  
 RESOURCE CONSULTANTS  
 JAMES W. SEWALL COMPANY Since 1880  
 SEWALL.COM 800.648.4202

Permit  
**PERMIT**

Sheet No.  
**C-606**



**SUB STATION AND O&M BUILDING**

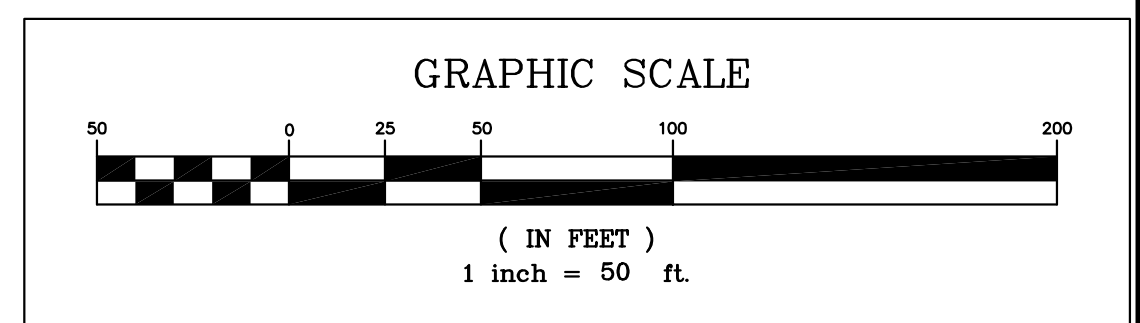

Drawn By	Checked By	Date
MT	REVISOR PER LURC COMMENTS DATED 01/18/11	1/25/11
JD	REVISOR PER AGENCY COMMENTS DATED 04/11/11	4/15/11

Project Location	Drawn By	Checked By
T16MD	JAO	BOH
Scale	Date	Approved
1"=50'	11/24/2010	BOH

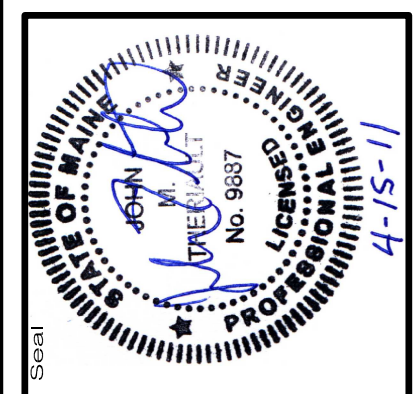

**74490E**

AN INTEGRATED TEAM OF  
**SEWALL**  
 GEOSPATIAL ENGINEERING,  
 SURVEYING AND NATURAL  
 RESOURCE CONSULTANTS

JAMES W. SEWALL COMPANY / Since 1880  
 800.648.4202  
 SEWALL.COM

Project No. 74490E  
 Phase **PERMIT**  
 Sheet No. **C-607**



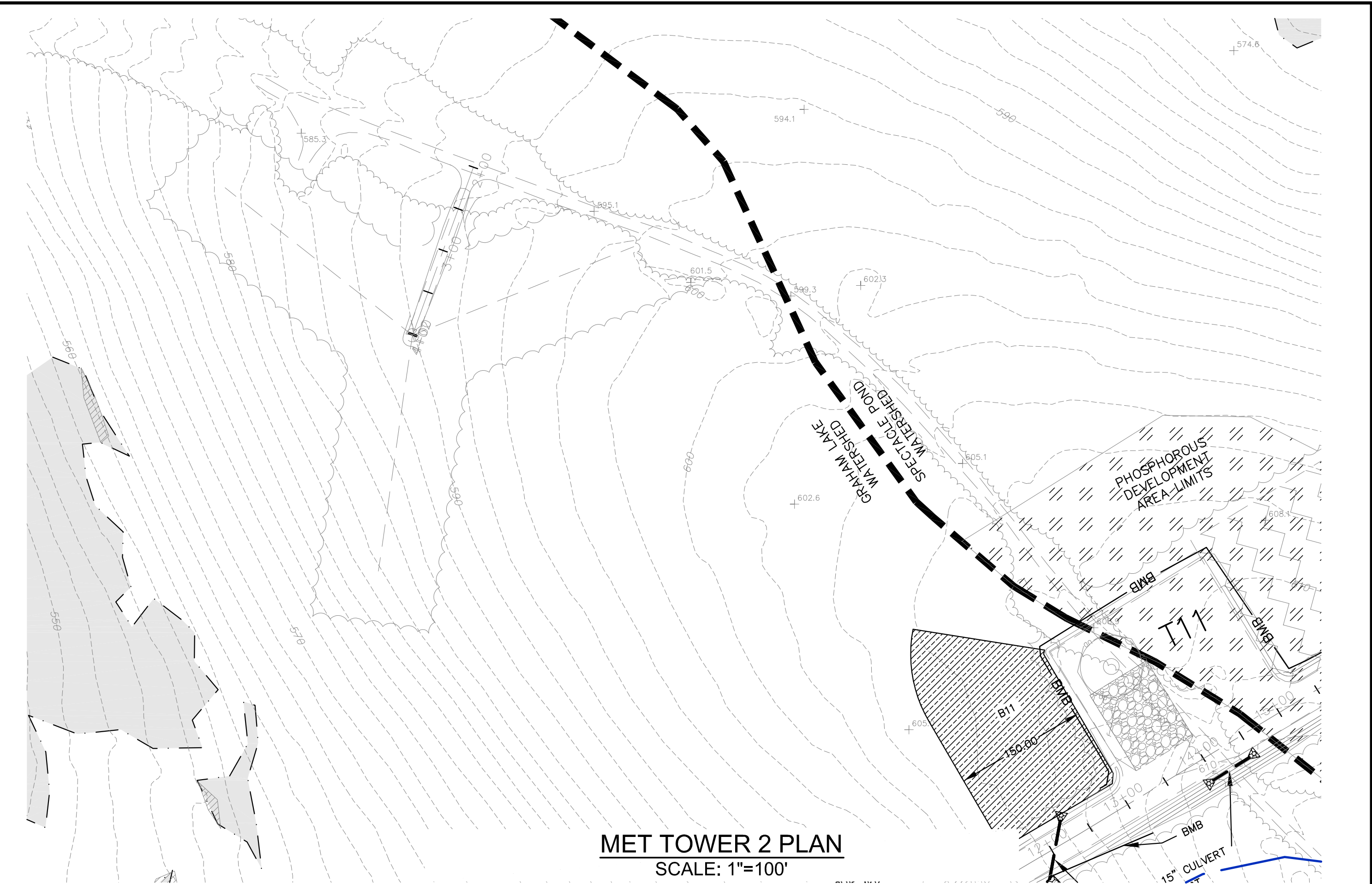
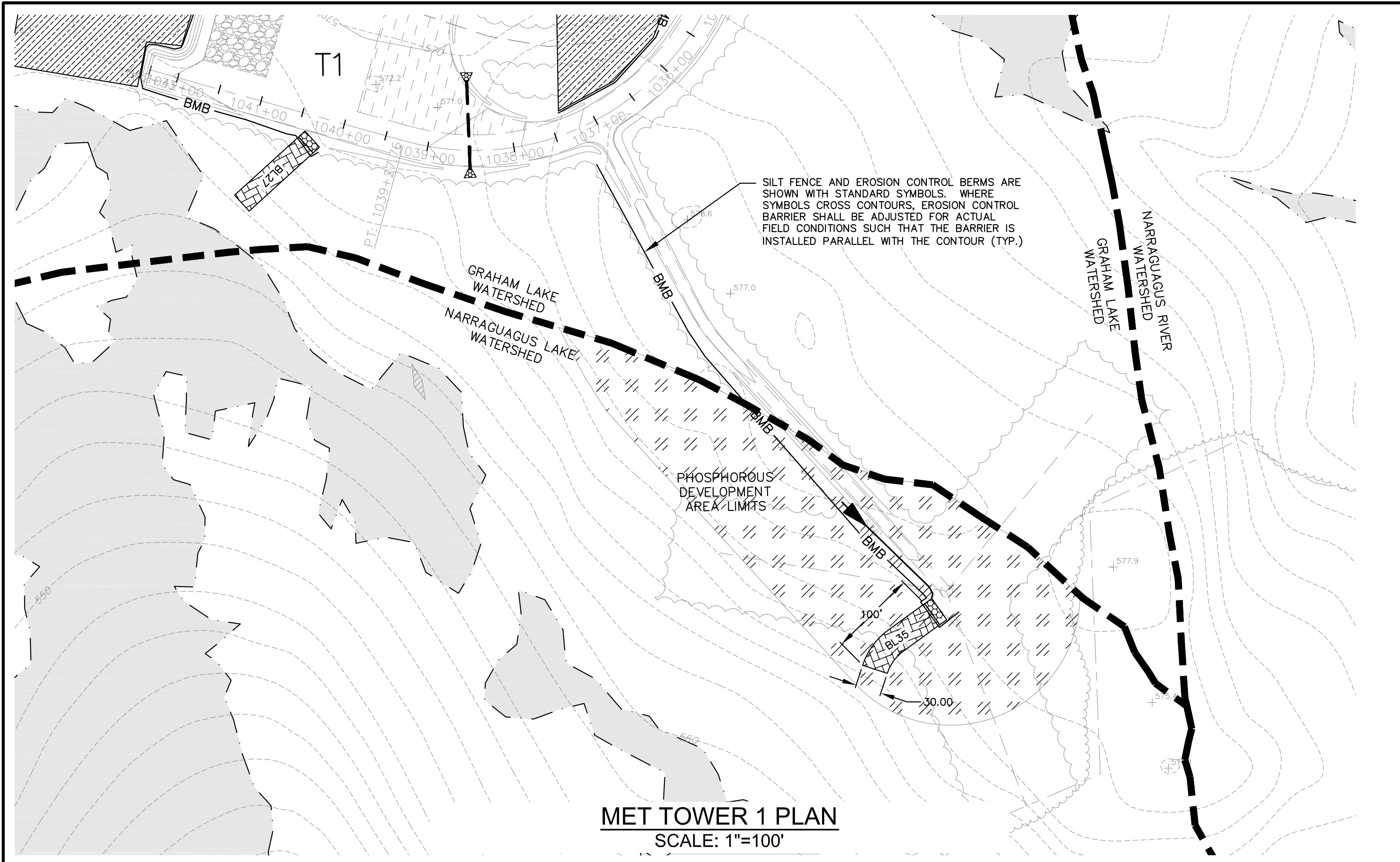

Drawn By	Checked	Date
JAO	MT	1/25/11
11/24/2010	JD	4/15/11

Project Location	Scale	Approved	Checked
T16MD	1"=50'		BOH JMT

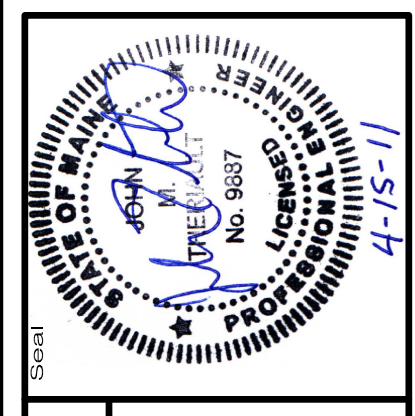

**74490E**

AN INTEGRATED TEAM OF  
GEOSPATIAL ENGINEERING,  
SURVEYING AND NATURAL  
RESOURCE CONSULTANTS

**SEWALL**  
JAMES W. SEWALL COMPANY Since 1880  
SEWALLOM 800.648.4202

Project No. 74490E  
Permit  
Sheet No. **C-608**

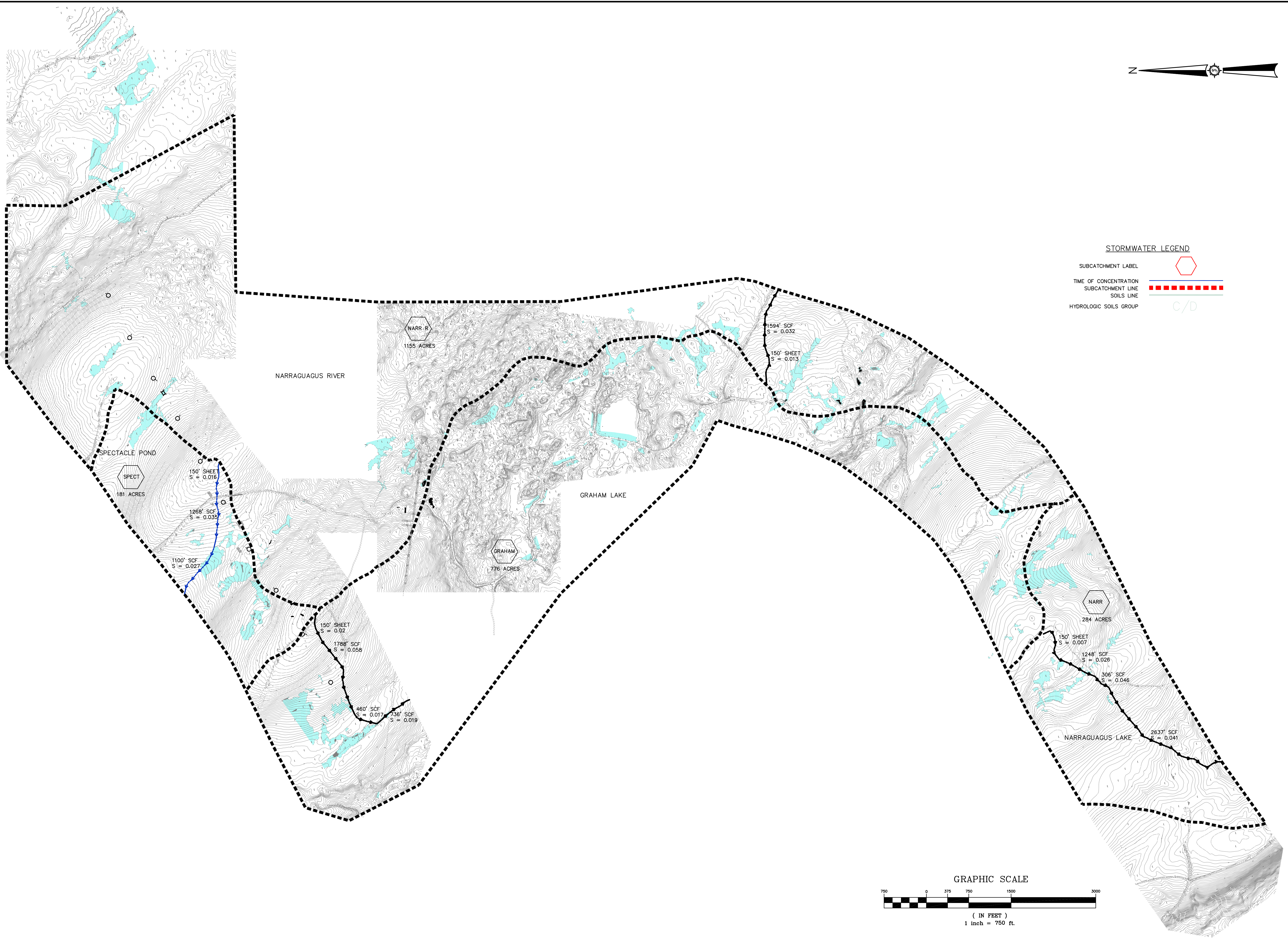

**STORMWATER LEGEND**

SUBCATCHMENT LABEL 

TIME OF CONCENTRATION  
SUBCATCHMENT LINE 

SOILS LINE 

HYDROLOGIC SOILS GROUP 

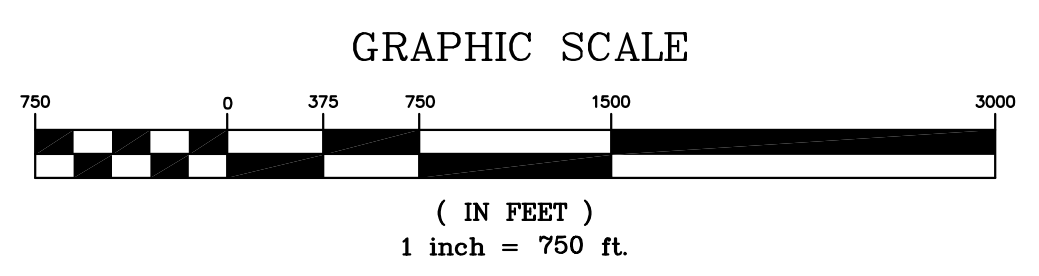

Rev. #	Drawn By	Description	Date
1	MT	REVISED PER LURC COMMENTS DATED 01/18/11	1/25/11
2	JLD	REVISED PER AGENCY COMMENTS DATED 04/11/11	4/15/11

Drawn By	JLD
Designed By	JAO
Date	11/12/2010
Scale	1"=750'
Project Location	T16MD
Drawing Description	Approved
Checked	-

**BULL HILL WIND PROJECT**

**PRE DEVELOPMENT DRAINAGE PLAN**



**74490E**

**SEWALL**  
JAMES W. SEWALL COMPANY Since 1880  
800.618.1302  
SEWALL.COM

AN INTEGRATED TEAM OF  
GEOSPATIAL ENGINEERING,  
SURVEYING AND NATURAL  
RESOURCE CONSULTANTS

Project No. 74490E

Phase **PERMIT**

Sheet No. **C-701**

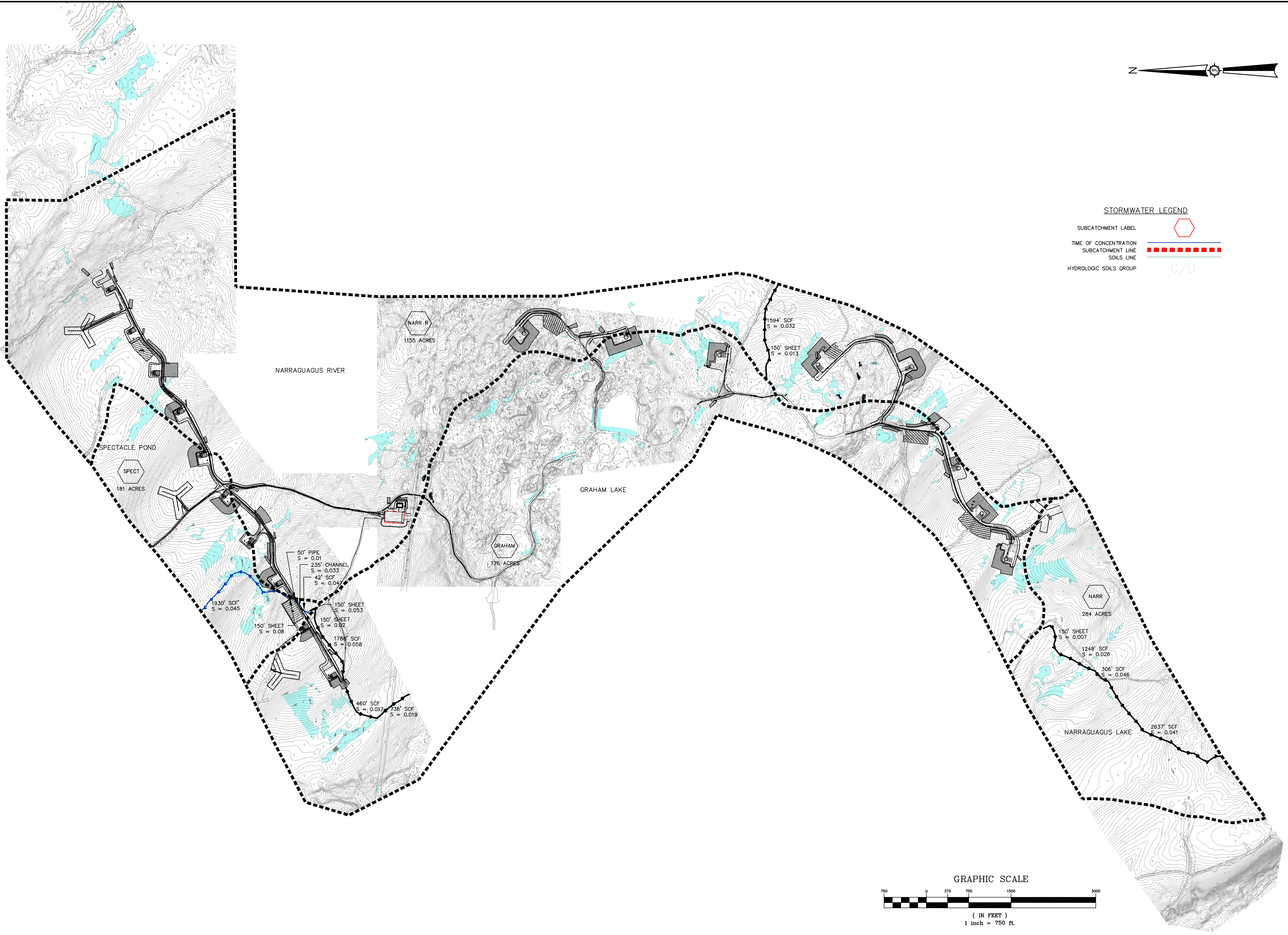

**STORMWATER LEGEND**

SUBCATCHMENT LABEL	
TIME OF CONCENTRATION	
SUBCATCHMENT LINE	
SOILS LINE	
HYDROLOGIC SOILS GROUP	C/D

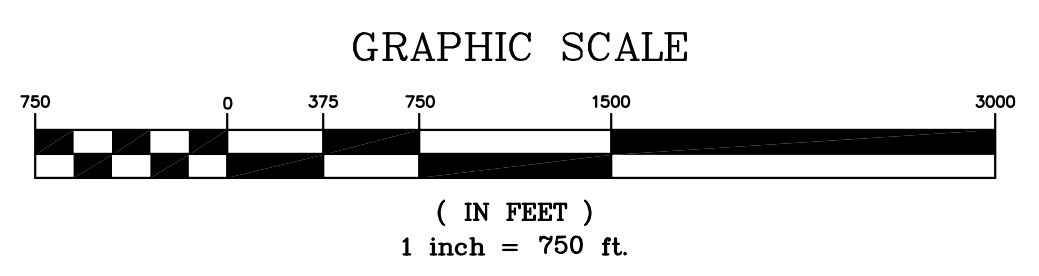

Rev. #	Drawn By	Description	Date
1	MT	REVISED PER LURC COMMENTS DATED 01/18/11	1/25/11
2	JLD	REVISED PER AGENCY COMMENTS DATED 04/11/11	4/15/11

Project No.	T16MD
Project Location	
Drawing Description	POST DEVELOPMENT DRAINAGE PLAN
Designed By	JLD
Date	11/12/2010
Scale	1"=750'
Approved	
Checked	



**74490E**

**SEWALL**  
 AN INTEGRATED TEAM OF  
 GEOSPATIAL ENGINEERING,  
 SURVEYING AND NATURAL  
 RESOURCE CONSULTANTS

JAMES W. SEWALL COMPANY Since 1880  
 SEWALLECON 800.618.1302

Phase: **PERMIT**

Sheet No.: **C-702**