

67°40'0"W 67°39'0"W 67°38'0"W 67°37'0"W 67°36'0"W 67°35'0"W 67°34'0"W 67°33'0"W 67°32'0"W 67°31'0"W 67°30'0"W 67°29'0"W

45°6'0"N  
45°5'0"N  
45°4'0"N  
45°3'0"N  
45°2'0"N  
45°1'0"N  
45°0'0"N  
44°59'0"N  
44°58'0"N

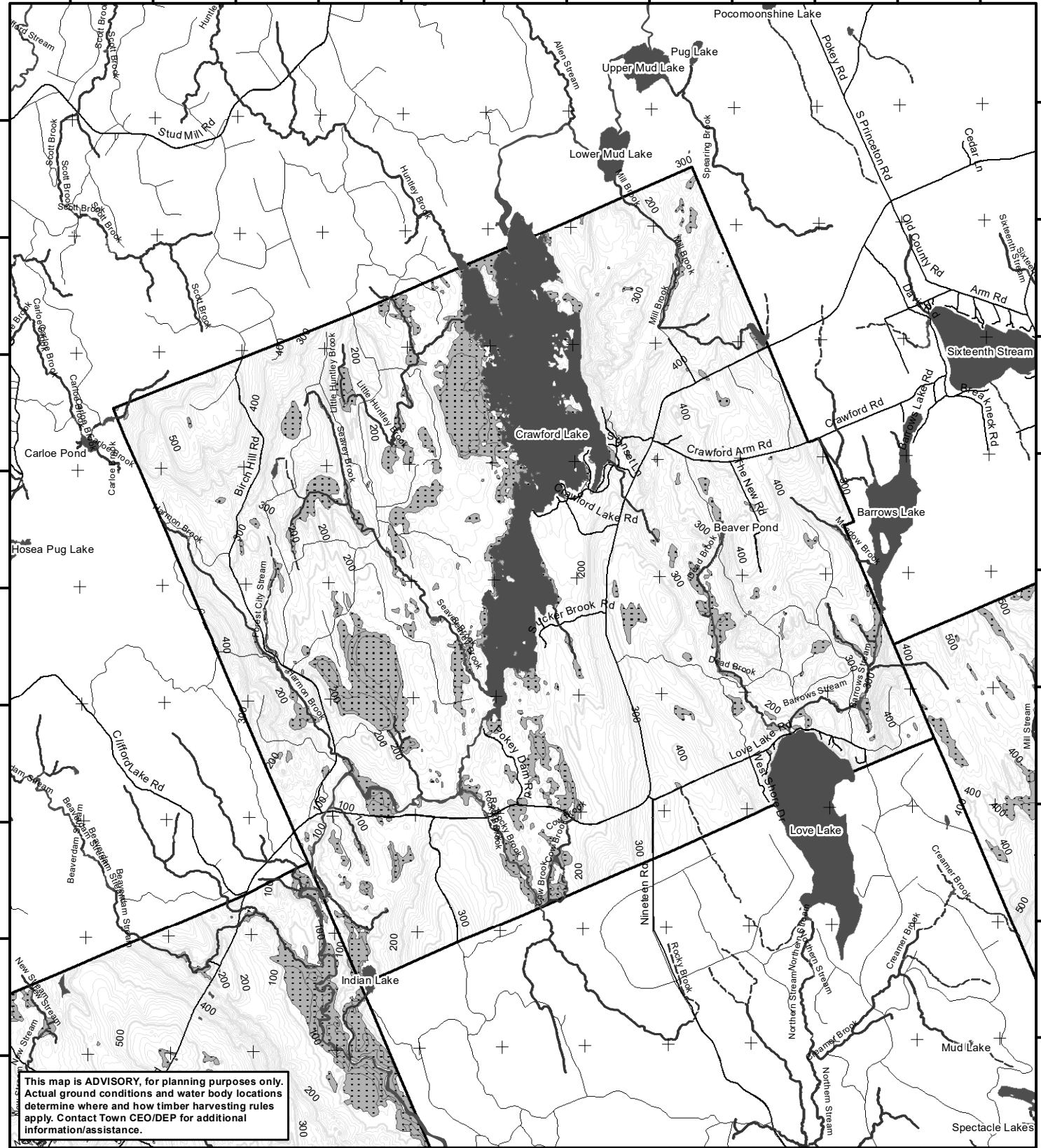

This map is ADVISORY, for planning purposes only. Actual ground conditions and water body locations determine where and how timber harvesting rules apply. Contact Town CEO/DEP for additional information/assistance.

LO Last Name \_\_\_\_\_  
 LO First Name \_\_\_\_\_  
 Prepared By \_\_\_\_\_  
 FONS # \_\_\_\_\_  
 Date \_\_\_\_\_

## Forest Operation Notification & Harvest Location Map

# Crawford

For shoreland zoning, check with Town Office/DEP

Department of Agriculture,  
 Conservation and Forestry  
 Maine Forest Service  
 Forest Policy & Management

July 2023

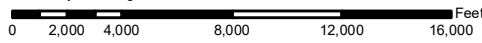

- Roads**
    - E911 Roads
    - 24k Roads
  - Contours**
    - 20 feet
    - 100 feet
  - Utilities**
    - Electric
    - Pipeline
    - Railroad
    - Airfield
  - Freshwater Wetlands**
    - Forest/Shrub
  - Hydrology**
    - Pond or Lake
    - River
    - Estuary
  - Streams**
    - Stream/River
    - Stream/River: Intermittent
    - Stream/River: Perennial
- Data Source: Maine Office of GIS US Fish & Wildlife

Town Status	
	FON Town Statewide Standards Rules do not apply (Town/MDEP Standards apply)
	Statewide Standards Rules Apply or LUPC - Unorganized/deorganized Town
	Outside Maine

For additional information, Please contact the MFS at:  
 1-207-287-2791 or 1-800-367-0223 (in-state)  
 Email us at: forestinfo@maine.gov  
 Or visit us on the web at: www.maineforestservice.gov