

69°59'0"W 69°58'0"W 69°57'0"W 69°56'0"W 69°55'0"W 69°54'0"W 69°53'0"W 69°52'0"W 69°51'0"W 69°50'0"W

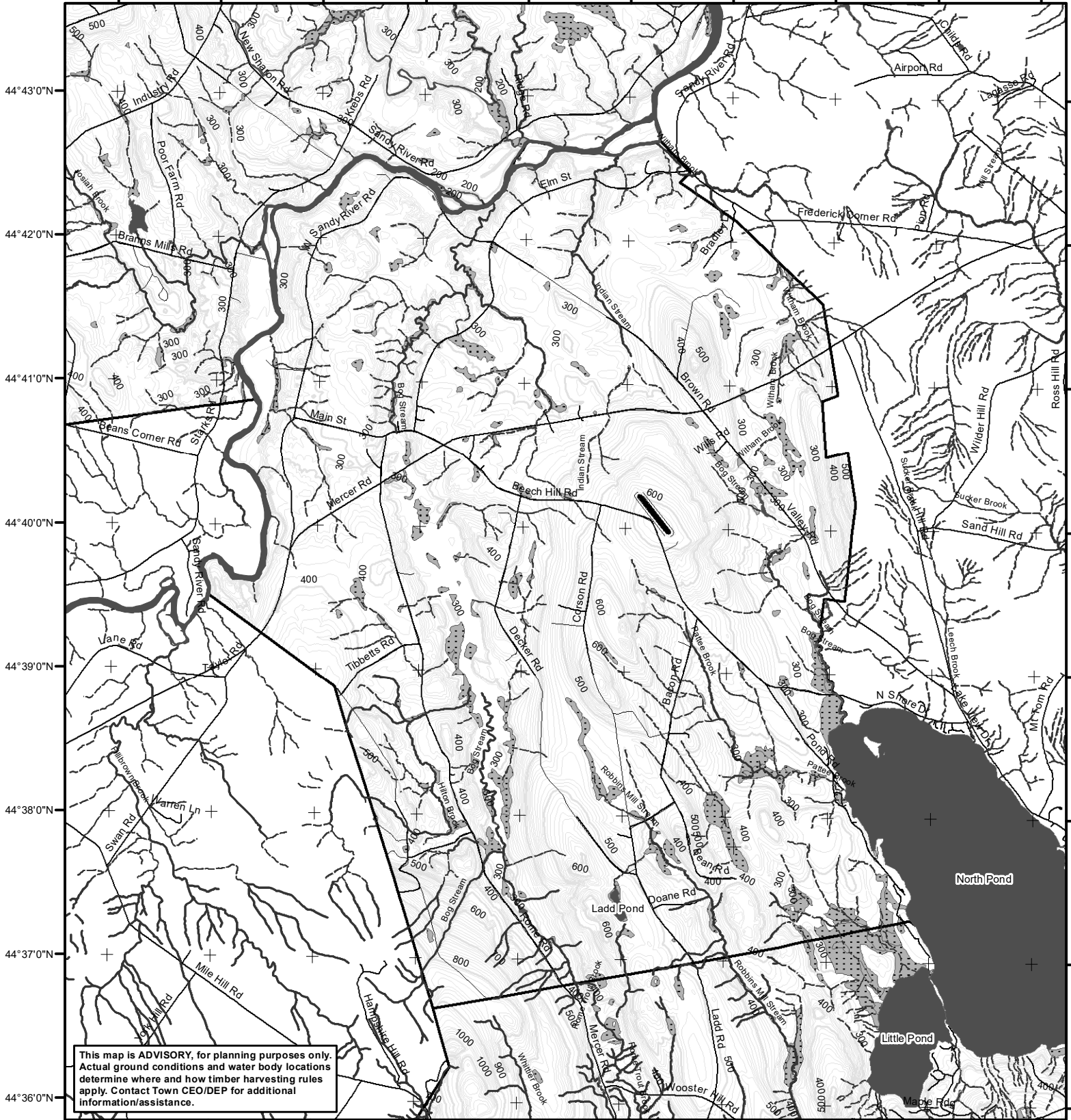

This map is **ADVISORY**, for planning purposes only. Actual ground conditions and water body locations determine where and how timber harvesting rules apply. Contact Town CEO/DEP for additional information/assistance.

LO Last Name _____
 LO First Name _____
 Prepared By _____
 FONS # _____
 Date _____

Forest Operation Notification & Harvest Location Map

Mercer

For shoreland zoning, check with Town Office/DEP

Department of Agriculture,
 Conservation and Forestry
 Maine Forest Service
 Forest Policy & Management

July 2023



- Roads**
 - E911 Roads
 - 24k Roads
- Contours**
 - 20 feet
 - 100 feet
- Utilities**
 - Electric
 - Pipeline
 - Railroad
 - Airfield
- Freshwater Wetlands**
 - Forest/Shrub
- Hydrology**
 - Pond or Lake
 - River
 - Estuary
- Streams**
 - Stream/River
 - Stream/River: Intermittent
 - Stream/River: Perennial

- Town Status**
- FON Town
Statewide Standards Rules do not apply (Town/MDEP Standards apply)
 - Statewide Standards Rules Apply or LUPC - Unorganized/deorganized Town
 - Outside Maine

For additional information, Please contact the MFS at:
 1-207-287-2791 or 1-800-367-0223 (in-state)
 Email us at: forestinfo@maine.gov
 Or visit us on the web at: www.maineforestservice.gov